

THE HUMAN BRAIN
DRAWING THE LOBES
AND
SULCI

NWIMO CHARLES CHIMADIM
15/ENG 08/012
BIOMEDICAL ENGINEERING

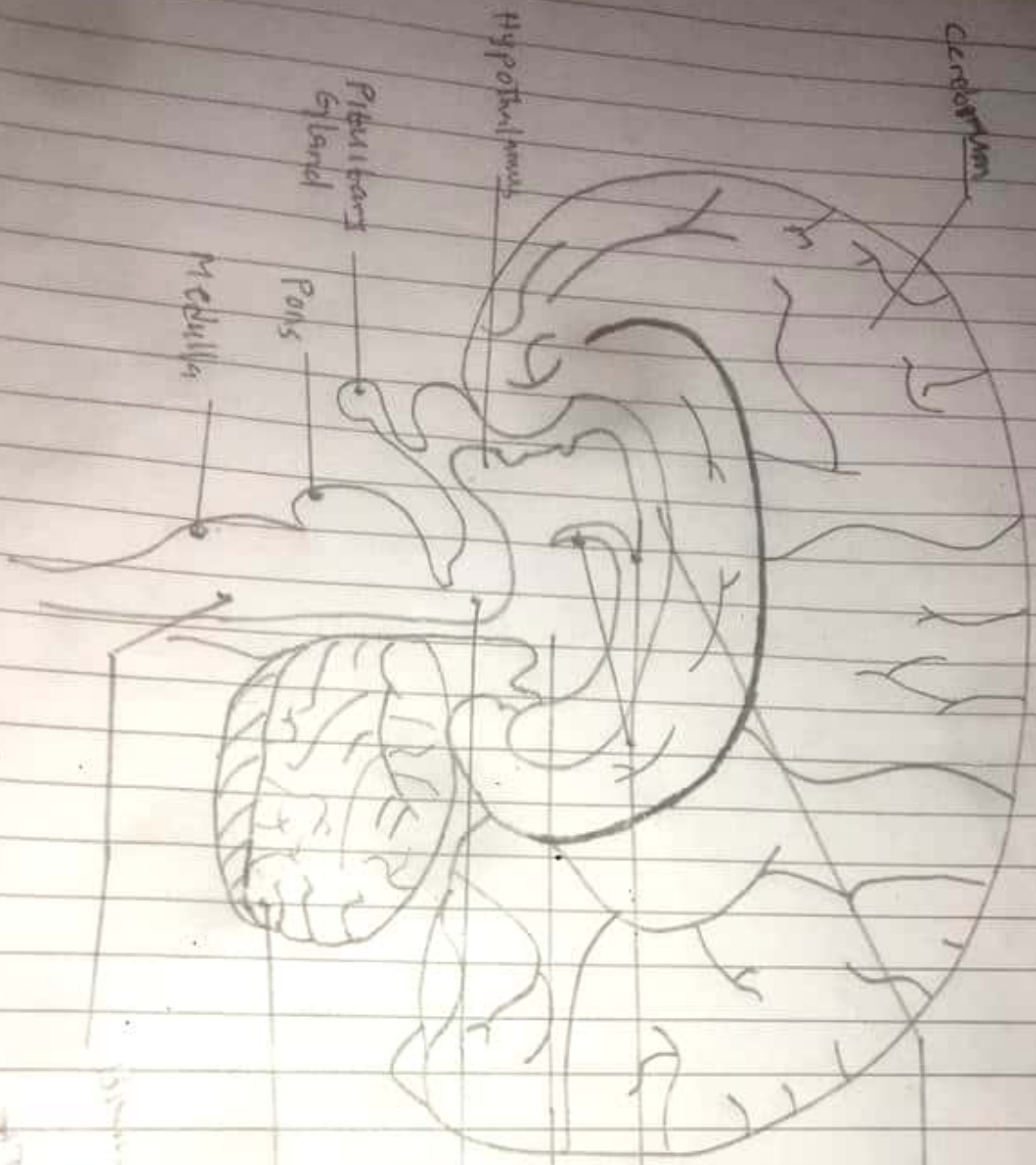

→
 ⇒
 18/ENG08/012
 ⇒
 BIOLOGICAL ENGIN
 SHOWING CHARACTERS CHIMATIBUM

Corpus
 Callosum

Ventricles

Thalamus

Midbrain

Cerebellum

Brain Stem

→
 ⇒
 HUMAN ORGAN SHOWING
 ITS PARTS