

NAME: ABU DAVID

DEPT: COMPUTER ENGINEERING

MARTIC NO: 18/ENG02/002

MATHS ASSIGNMENT

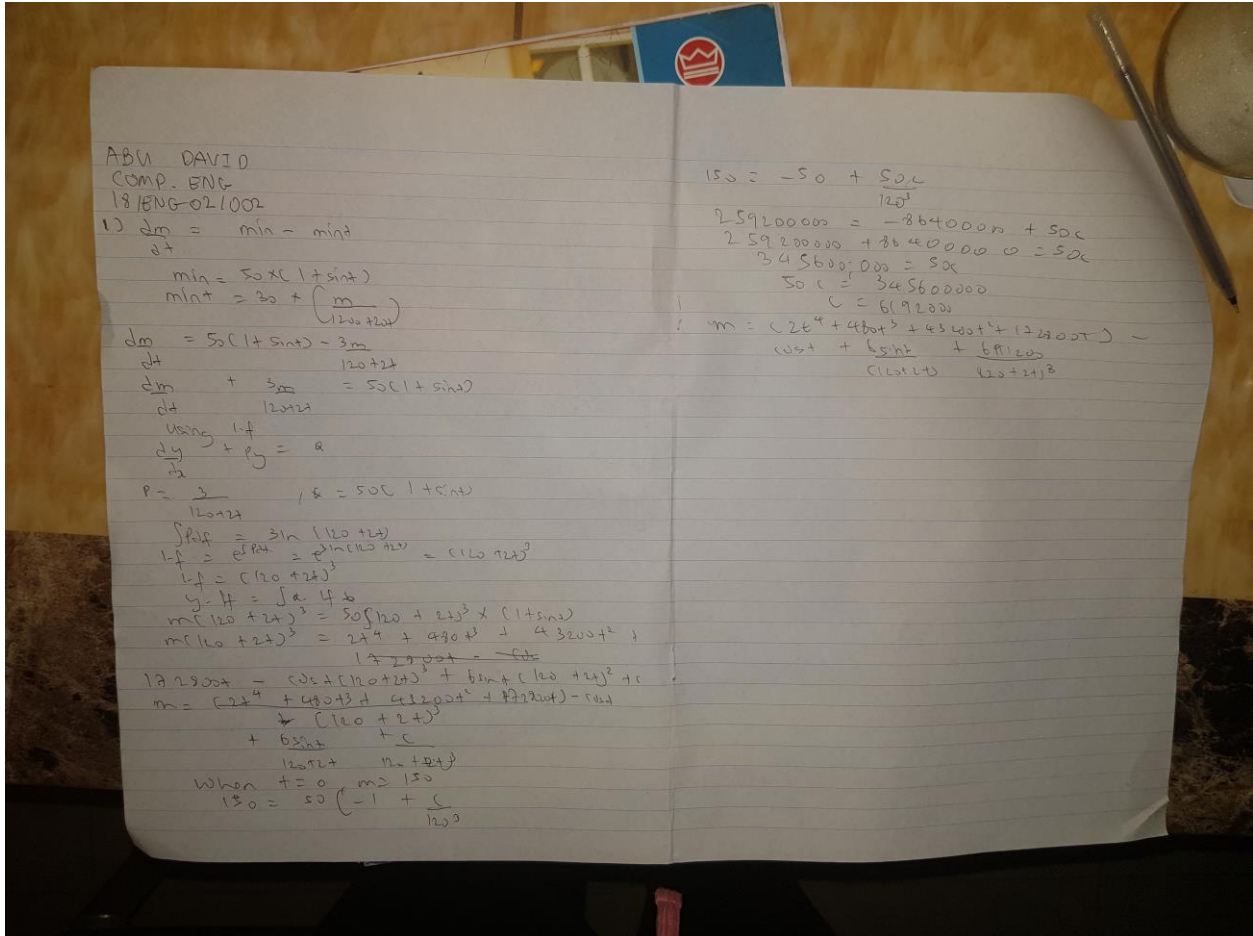

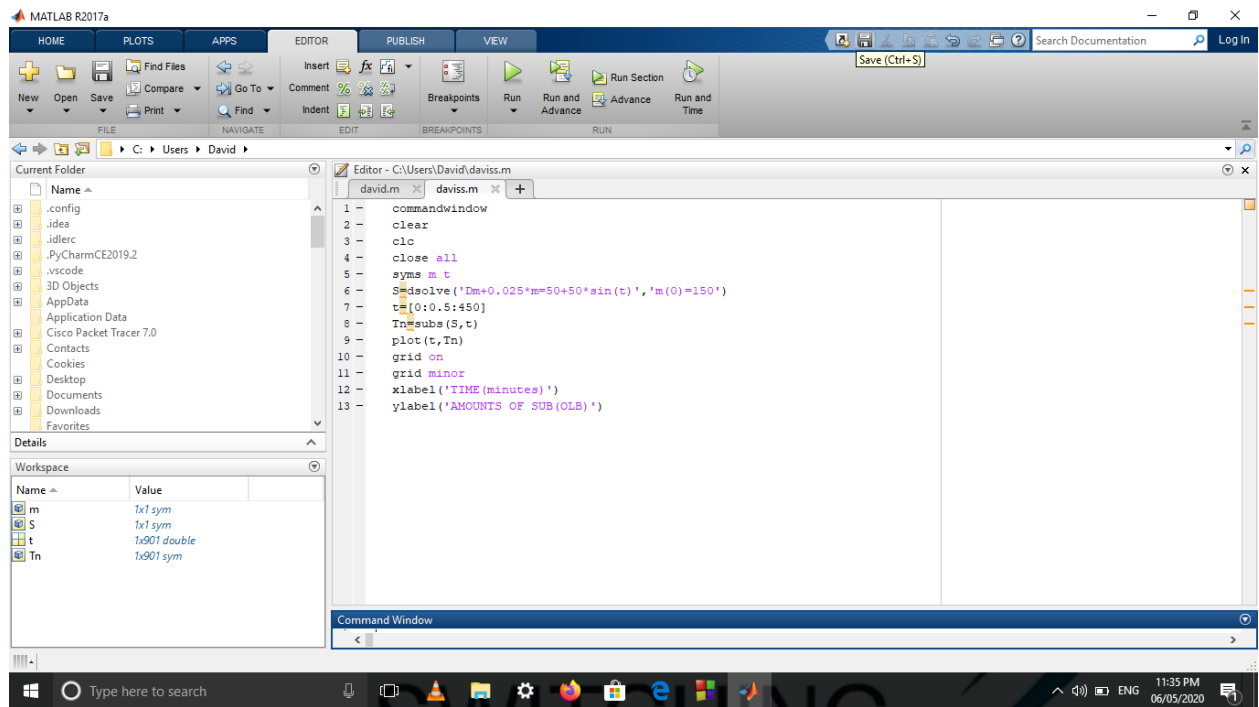

]

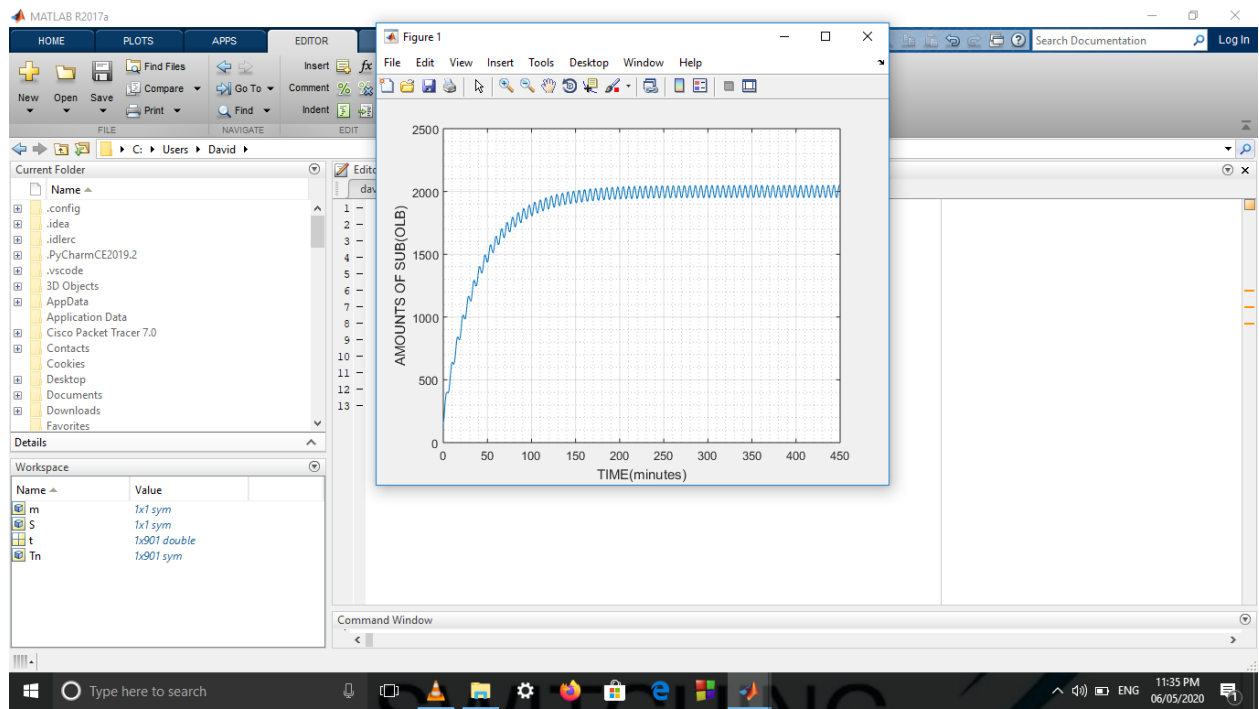

MATLAB R2017a

HOME PLOTS APPS EDITOR PUBLISH VIEW

Find Files Compare Go To Find Run Run and Advance Run Section Run and Time

FILE NAVIGATE EDIT BREAKPOINTS RUN

Current Folder: C:\Users\David

Editor - C:\Users\David\daviss.m

```

1  commandwindow
2  clear
3  clc
4  close all
5  format short g
6  syms t
7  y=(50/0.05)+((50/1.0025)*sin(t))+((50*0.05/1.0025)*cos(t))-(802.49*exp(-0.05*t))
8  ym=1000-(800*exp(-0.05*t))
9  T=0:1:500
10 T1=T(2:2:500)
11 T2=T(1:2:500)
12 Y=subs(y,T1)
13 Ym=subs(ym,T2)
14 mdata=['t(minutes)', 'V(litres)'; Y, Ym]
15 plot(T1,Y,T2,Ym)
16 grid on
17 grid minor

```

Workspace

| Name | Value |
|-------|--------------|
| mdata | 2x2 cell |
| t | 1x1 sym |
| T | 1x501 double |
| T1 | 1x250 double |
| T2 | 1x250 double |
| y | 1x1 sym |
| Y | 1x250 sym |
| ym | 1x1 sym |
| Ym | 1x250 sym |

Command Window

script Ln 11 Col 5

Type here to search 9:59 PM 06/05/2020

MATLAB R2017a

HOME PLOTS APPS EDITOR PUBLISH VIEW

Find Files Compare Go To Find Run Run and Advance Run Section Run and Time

FILE NAVIGATE EDIT BREAKPOINTS RUN

Current Folder: C:\Users\David

Editor - C:\Users\David\daviss.m

```

1  commandwindow
2  clear
3  clc
4  close all
5  format short g
6  syms t
7  y=(50/0.05)+((50/1.0025)*sin(t))+((50*0.05/1.0025)*cos(t))-(802.49*exp(-0.05*t))
8  ym=1000-(800*exp(-0.05*t))
9  T=0:1:500
10 T1=T(2:2:500)
11 T2=T(1:2:500)
12 Y=subs(y,T1)
13 Ym=subs(ym,T2)
14 mdata=['t(minutes)', 'V(litres)'; Y, Ym]
15 plot(T1,Y,T2,Ym)
16 grid on
17 grid minor

```

Workspace

| Name | Value |
|-------|--------------|
| mdata | 2x2 cell |
| t | 1x1 sym |
| T | 1x501 double |
| T1 | 1x250 double |
| T2 | 1x250 double |
| y | 1x1 sym |
| Y | 1x250 sym |
| ym | 1x1 sym |
| Ym | 1x250 sym |

Figure 1

Command Window

script Ln 11 Col 5

Type here to search 9:59 PM 06/05/2020