

S/N	NAME	QUANTITY	DIMENSION
1	SPINDLE	1	5mm x 45°
2	NUT	1	100mm x 25
3	TOOLING BAR	1	140mm x 60mm 240mm x 25mm

NAME	OLADOKUN DAVIDWAY
DEPARTMENT	CHEMICAL ENGINEERING
MATRIC NO	18/EN601/016
TITLE	ASSEMBLY DRAWING
DATE	20th MAY, 2020.

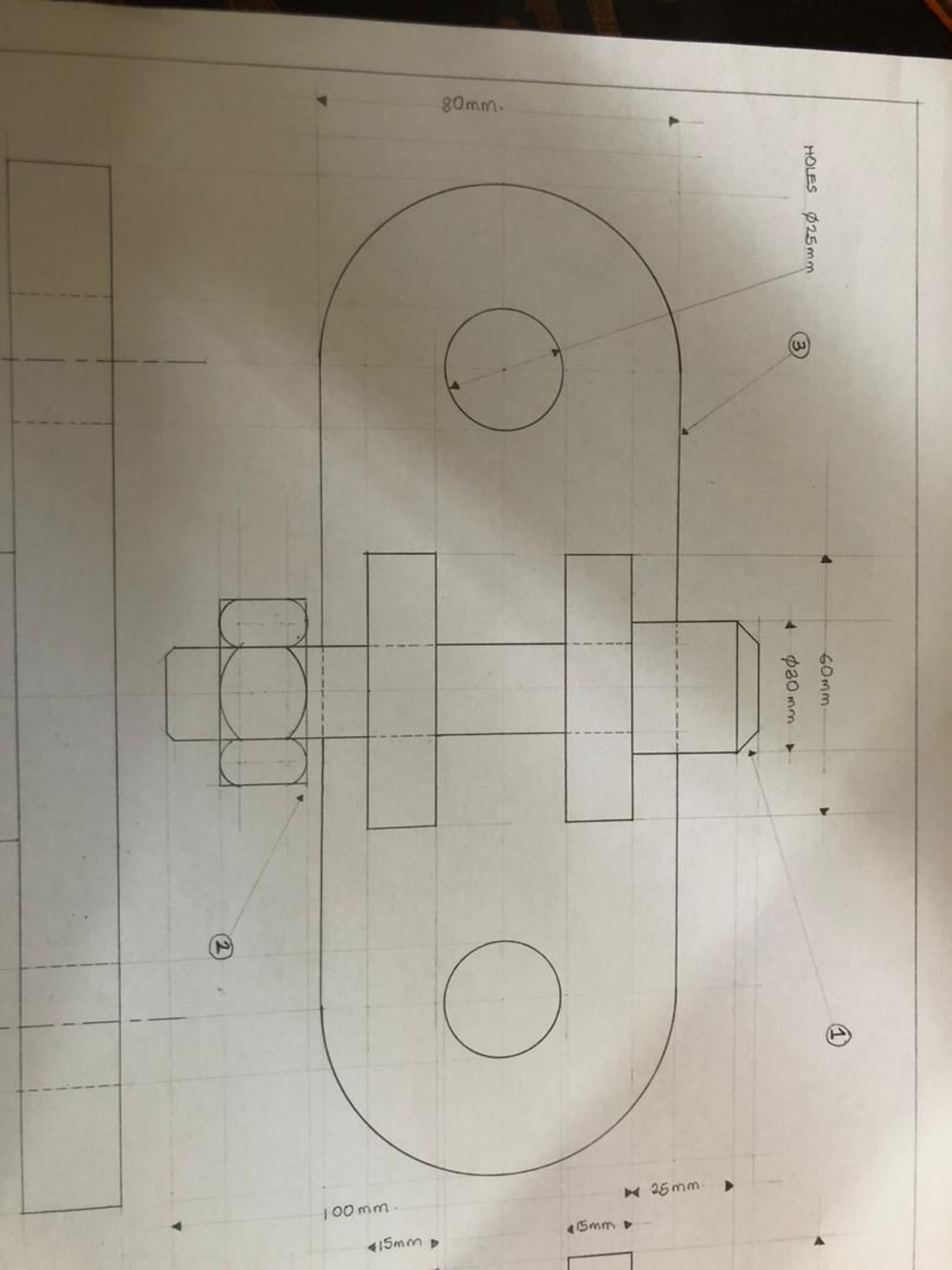

80mm.

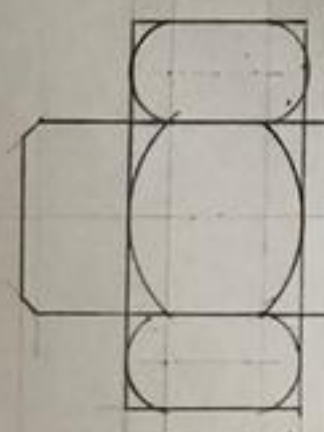
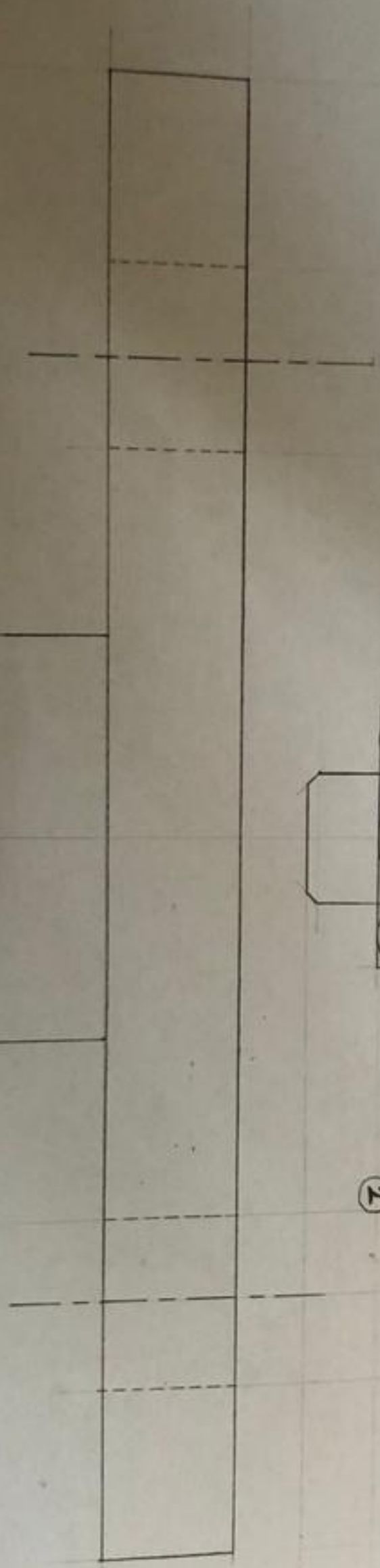
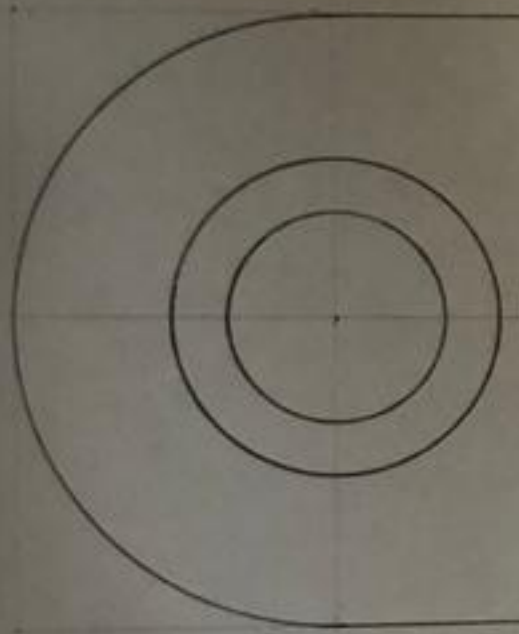

2

100mm.

15mm

5mm

S/N	NAME	QUANTITY	DIMENSION
1	SPINDLE	1.	5mm x 45°
2	NUT	1	100mm x ϕ 25
3	TOWING BRACKET	1	140mm x 80mm ϕ 40 both ends.

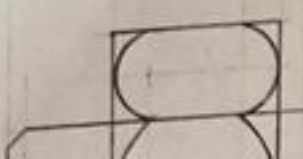
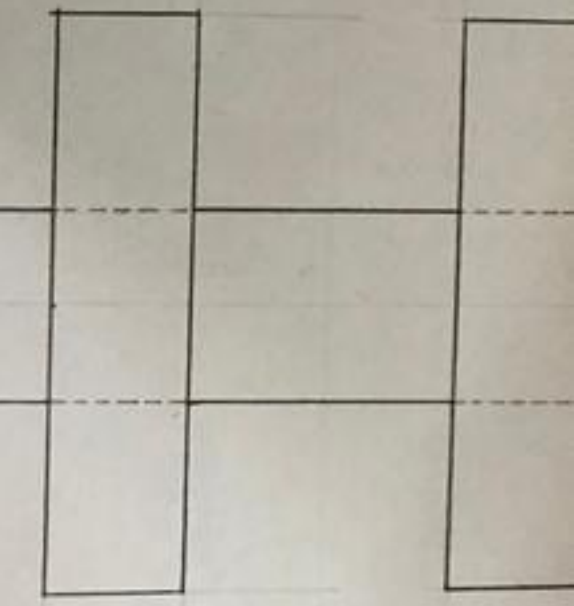
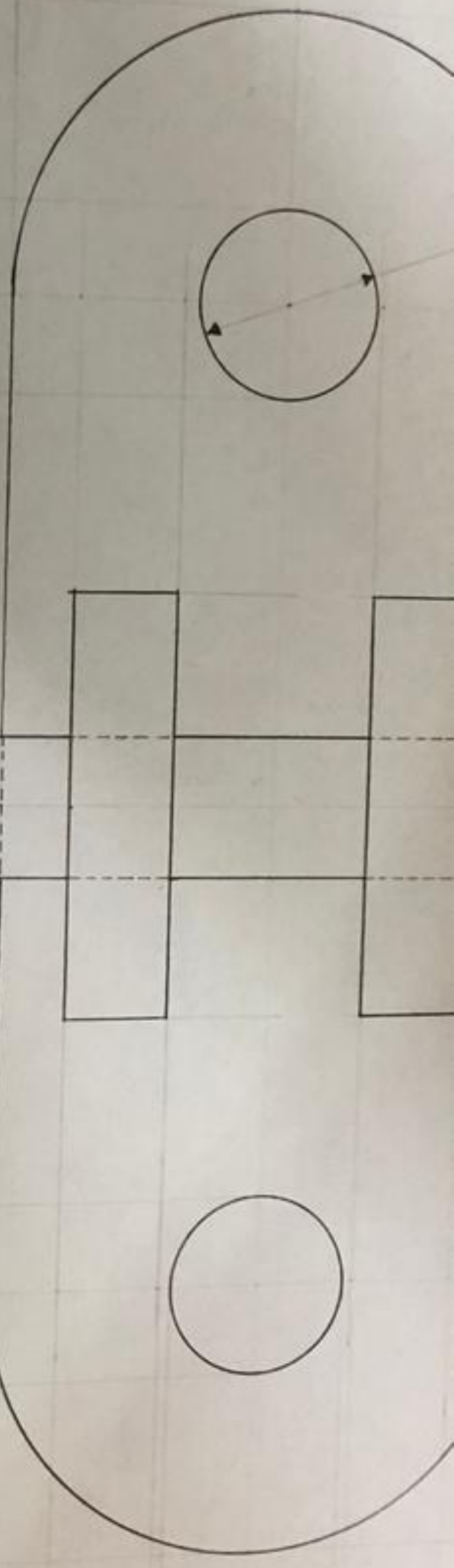

①

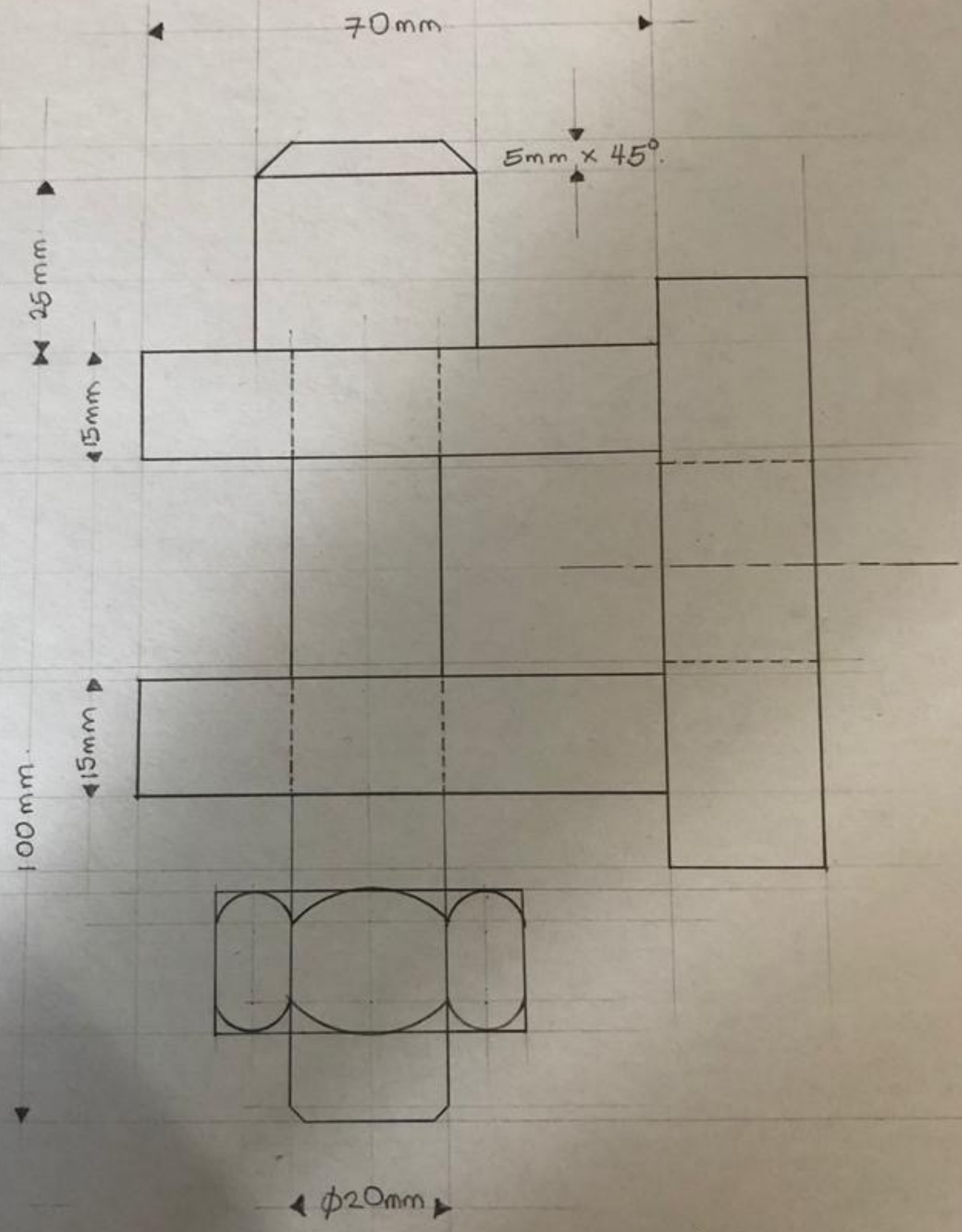

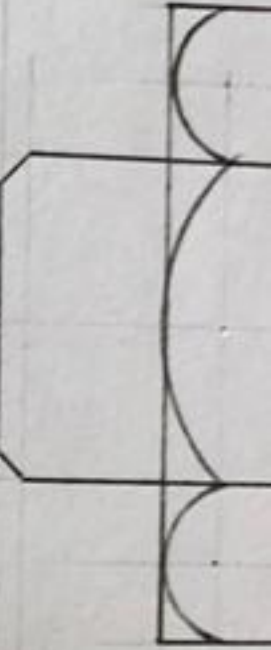

φ20mm

TITLY. DIMENSION.

5mm x 45°

100mm x φ25.
140mm x 80mm
φ40 both ends.

NAME	OLADOKUN DAVID VANCE
DEPARTMENT	CHEMICAL ENGINEERING.
MATRIC NO	18/FENG01/016.
TITLE	ASSEMBLY DRAWING.
DATE	20th MAY, 2020.

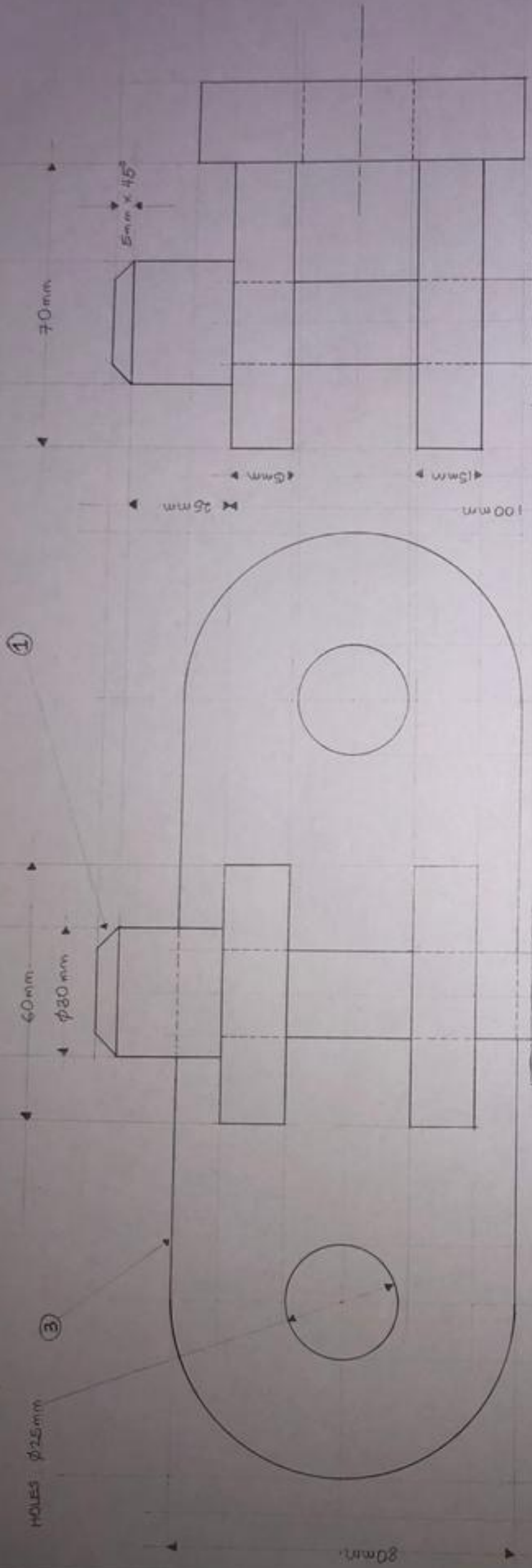

NAME	OLADOKUN DAVIDWAY
DEPARTMENT	CHEMICAL ENGINEERING
MATRIC NO	18/ENG01/016
TITLE	ASSEMBLY DRAWING
DATE	20th MAY, 2020

S/N	NAME	QUANTITY	DIMENSION
1	SPINDLE	1	5mm x 45°
2	NUT	1	100mm x $\phi 25$ 140mm x 80mm $\phi 40$ both ends
3	TOWING BRACKET	1	

