

OJOGBANE BUMIYO FAVOUR

18 /MHS01 /383

MBBS 300LVL

NEUROHISTOLOGY ASSIGNMENT

QUESTION 1: WITH THE AID OF A DIAGRAM, WRITE AN ESSAY ON THE ORGAN OF CORTI.

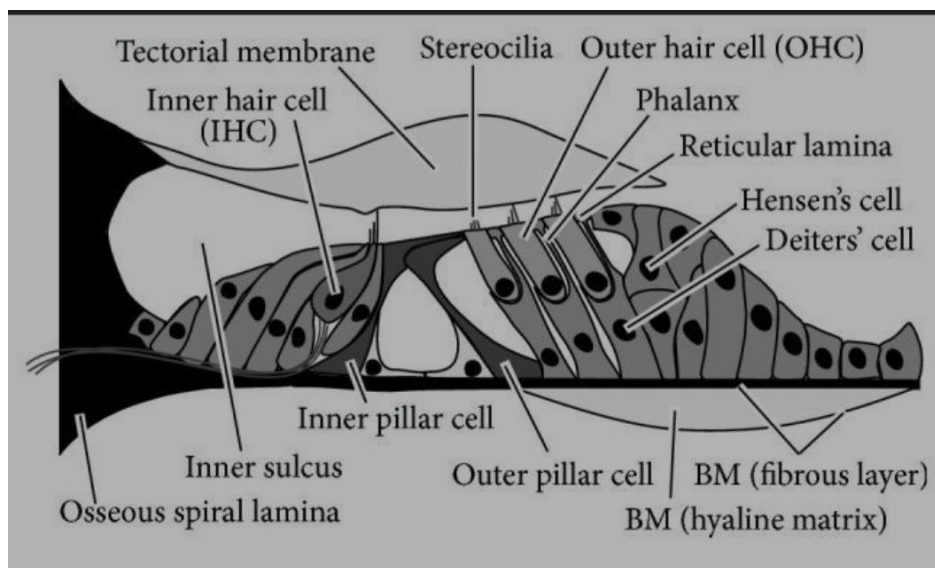

Organ of Corti

The organ of Corti is a specialized sensory epithelium that allows for the transduction of sound vibrations into neural signals. The organ of Corti itself is located on the basilar membrane. The organ of Corti rests on the basilar membrane and contains two types of hair cells: **inner hair cells and outer hair cells**. Inner hair cells transduce sound from vibrations to neural signals via the shearing action of their stereocilia. Outer hair cells serve a function as acoustic pre-amplifiers which improve frequency selectivity by allowing the organ of Corti to become attuned to specific frequencies, like those of speech or music. The fibrous tectorial membrane rests on top of the stereocilia or the outer hair cells.

STRUCTURE

The organ of Corti is located in the **scala media** of the cochlea of the inner ear between the vestibular duct and the tympanic duct and is composed of **mechanosensory cells, known as hair cells**. Strategically positioned on the basilar membrane of the organ of Corti are three rows of outer hair cells (OHCs) and one row of inner hair cells (IHCs).

Inner Hair Cell

These cells are specialized in the mechano-electrical transduction. There are almost 3500 cells disposed in one line along all the basilar membrane. They are connected to type I neuron peripheral fibers of spiral ganglion, these connections are very divergent (10/1). The luminal part of the cell is immersed in endolymph, the basal one is immersed in normal extracellular fluid. The luminal portion is formed by bundles of stereocilia (inner_ear), whose tips are connected by filamentous structures called tip-links.

Outer Hair Cell

These cells are acoustical pre-amplifiers. They are almost 12000, disposed in three parallel lines. These cells are connected to type II myelinated neurons, the connections are very convergent. They have also an afference from superior olivary nucleus. They have contractile activity.

Separating these hair cells are supporting cells, which separate and support both the OHCs and the IHCs.

Supporting Cells

These cells are of four different types: Corti pillars, Hensen cells, Deiters cells and Claudius cells.

Projecting from the tops of the hair cells are tiny finger like projections called **stereocilia**, which are arranged in a graduated fashion with the shortest stereocilia on the outer rows and the longest in the center. This gradation is thought to be the most important anatomic feature of the organ of Corti because this allows the sensory cells superior tuning capability.

If the cochlea were uncoiled, it would roll out to be about 33 mm long in women and 34 mm in men, with about 2.28 mm of standard deviation for the population. The cochlea is also tonotopically organized, meaning that different frequencies of sound waves interact with different locations on the structure. The base of the cochlea, closest to the outer ear, is the stiffest and narrow and is where the high frequency sounds are transduced. The apex, or top, of the cochlea is wider and much more flexible and loose and functions as the transduction site for low frequency sounds.

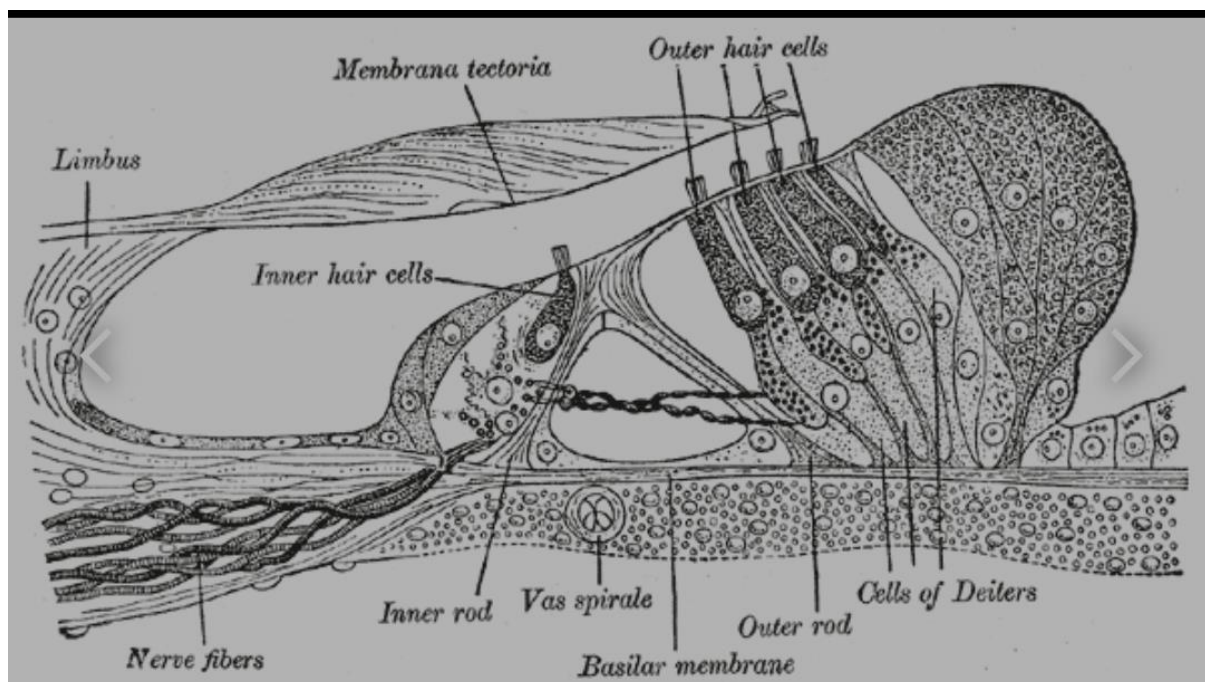

FUNCTION

The function of the organ of Corti is to **change (transduce) auditory signals and minimise the hair cells' extraction of sound energy.** It is the auricle and middle ear that act as mechanical transformers and amplifiers so that the sound waves end up with amplitudes 22 times greater than when they entered the ear.

Auditory transduction

In normal hearing, the majority of the auditory signals that reach the organ of Corti in the first place come from the outer ear. Sound waves enter through the auditory canal and vibrate the tympanic membrane, also known as the

eardrum, which vibrates three small bones called the ossicles. As a result, the attached oval window moves and causes movement of the round window, which leads to displacement of the cochlear fluid. However, the stimulation can happen also via direct vibration of the cochlea from the skull. The latter is referred to as Bone Conduction (or BC) hearing, as complementary to the first one described, and which is instead called Air Conduction (or AC) hearing. Both AC and BC stimulate the basilar membrane in the same way.

The basilar membrane on the tympanic duct presses against the hair cells of the organ as perilymphatic pressure waves pass. The stereocilia atop the IHCs move with this fluid displacement and in response their cation, or positive ion selective, channels are pulled open by cadherin structures called tip links that connect adjacent stereocilia. The organ of Corti, surrounded in potassium rich fluid endolymph, lies on the basilar membrane at the base of the scala media. Under the organ of Corti is the scala tympani and above it, the scala vestibuli. Both structures exist in a low potassium fluid called perilymph. Because those stereocilia are in the midst of a high concentration of potassium, once their cation channels are pulled open, potassium ions as well as calcium ions flow into the top of the hair cell. With this influx of positive ions the IHC becomes depolarized, opening voltage-gated calcium channels at the basolateral region of the hair cells and triggering the release of the neurotransmitter glutamate. An electrical signal is then sent through the auditory nerve and into the auditory cortex of the brain as a neural message.

Cochlear amplification

The organ of Corti is also capable of modulating the auditory signal. The outer hair cells (OHCs) can amplify the signal through a process called electromotility where they increase movement of the basilar and tectorial membranes and therefore increase deflection of stereocilia in the IHCs.

A crucial piece to this cochlear amplification is the motor protein prestin, which changes shape based on the voltage potential inside of the hair cell. When

the cell is depolarized, prestin shortens, and because it is located on the membrane of OHCs it then pulls on the basilar membrane and increasing how much the membrane is deflected, creating a more intense effect on the inner hair cells (IHCs). When the cell hyperpolarizes prestin lengthens and eases tension on the IHCs, which decreases the neural impulses to the brain. In this way, the hair cell itself is able to modify the auditory signal before it even reaches the brain.

Clinical significance

Hearing loss

The organ of Corti can be damaged by excessive sound levels, leading to noise-induced impairment. The most common kind of hearing impairment, sensorineural hearing loss, includes as one major cause the reduction of function in the organ of Corti. Specifically, the active amplification function of the outer hair cells is very sensitive to damage from exposure to trauma from overly-loud sounds or to certain ototoxic drugs. Once outer hair cells are damaged, they do not regenerate, and the result is a loss of sensitivity and an abnormally large growth of loudness (known as recruitment) in the part of the spectrum that the damaged cells serve.