

NAME: OGUNDUN OPELOUWA DAMILOLA

MATRIC NO: 18/MHS02/130

DEPARTMENT: NURSING

COURSE: PHYSIOLOGY 212

URINE FORMATION AND CONCENTRATION

Urine is a waste byproduct formed from excess water and metabolic waste molecules during the process of renal system filtration. The primary function of the renal system is to regulate blood volume and plasma osmolarity, and waste removal via urine is essentially a convenient way that the body performs many functions using one process.

Urine formation occurs during three processes:

- Filtration
- Reabsorption
- Secretion

Filtration

During filtration, blood enters the afferent arteriole and flows into the glomerulus where filterable blood components, such as water and nitrogenous waste, will move towards the inside of the glomerulus, and nonfilterable components, such as cells and serum albumins, will exit via the efferent arteriole. These filterable components accumulate in the glomerulus to form the glomerular filtrate.

Normally, about 20% of the total blood pumped by the heart each minute will enter the kidneys to undergo filtration; this is called the filtration fraction. The remaining 80% of the blood flows through the rest of the body to facilitate tissue perfusion and gas exchange.

Reabsorption

The next step is reabsorption, during which molecules and ions will be reabsorbed into the circulatory system. The fluid passes through the

components of the nephron (the proximal/distal convoluted tubules, loop of Henle, the collecting duct) as water and ions are removed as the fluid osmolarity (ion concentration) changes. In the collecting duct, secretion will occur before the fluid leaves the ureter in the form of urine.

Secretion

During secretion some substances—such as hydrogen ions, creatinine, and drugs—will be removed from the blood through the peritubular capillary network into the collecting duct. The end product of all these processes is urine, which is essentially a collection of substances that has not been reabsorbed during glomerular filtration or tubular reabsorption.

Urine is mainly composed of water that has not been reabsorbed, which is the way in which the body lowers blood volume, by increasing the amount of water that becomes urine instead of becoming reabsorbed. The other main component of urine is urea, a highly soluble molecule composed of ammonia and carbon dioxide, and provides a way for nitrogen (found in ammonia) to be removed from the body. Urine also contains many salts and other waste components. Red blood cells and sugar are not normally found in urine but may indicate glomerulus injury and diabetes mellitus respectively

(a) (continued) As water and solutes are reabsorbed, the loop first concentrates the filtrate, then dilutes it.

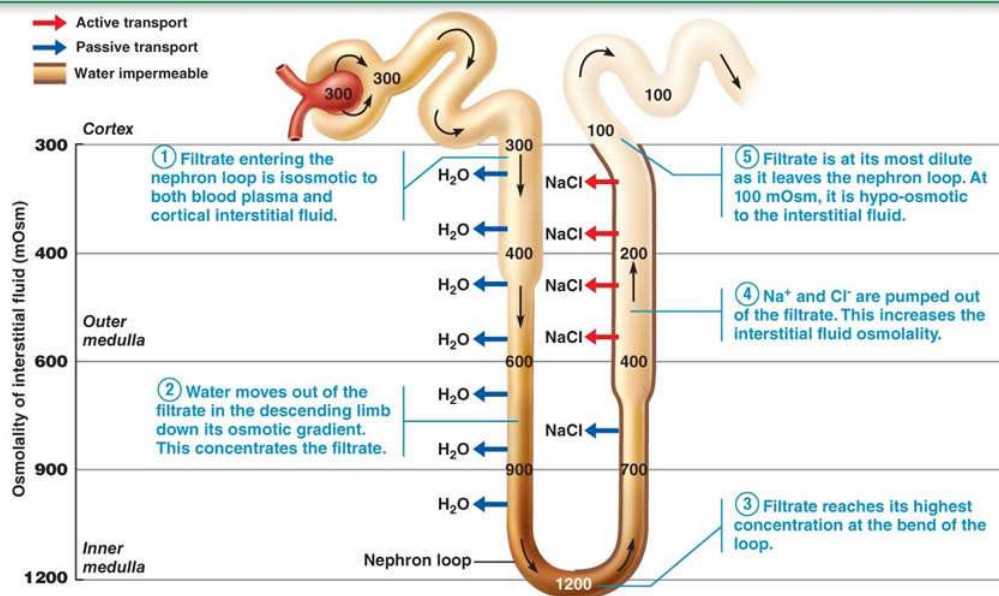

© 2013 Pearson Education, Inc.

The concentration of urine

As already indicated, the loop of Henle is critical to the ability of the kidney to

concentrate urine. The high concentration of salt in the medullary fluid is believed to be achieved in the loop by a process known as countercurrent exchange multiplication. The principle of this process is analogous to the physical principle applied in the conduction of hot exhaust gases past cold incoming gas so as to warm it and conserve heat. That exchange is a passive one, but in the kidney the countercurrent multiplier system uses energy to “pump” sodium and chloride out of the ascending limb of the loop into the medullary fluid. From there it enters (by diffusion) the filtrate (isotonic with plasma) that is entering the descending limb from the proximal tubule, thus raising its concentration a little above that of plasma. As this luminal fluid in turn reaches the ascending limb, and subsequently the distal tubule, it in turn provides more sodium to be pumped out into the surrounding fluid or blood, if necessary, and transported (by diffusion) back into the descending limb; this concentrating process continues until the osmotic pressure of the fluid is sufficient to balance the resorptive power of the collecting ducts in the medulla, through which all of the final urine must pass. This resorptive capacity in the ducts is regulated by antidiuretic hormone (ADH), which is secreted by the hypothalamus and stored in the posterior pituitary gland at the base of the brain. In the presence of ADH, the medullary collecting ducts become freely permeable to solute and water. As a consequence, the fluid entering the ducts (en route to the renal pelvis and subsequent elimination) acquires the concentration of the interstitial fluid of the medulla; i.e., the urine becomes concentrated. On the other hand, in the absence of ADH, the collecting ducts are impermeable to solute and water, and, thus, the fluid in the lumen, from which some solute has been removed, remains less concentrated than plasma; i.e., the urine is dilute.

Composition of human urine

1. Water - 96%
2. Urea - 2%
3. Uric acids, creatinine, pigments- 0.3%
4. Inorganic salts - 2%
5. Bad smell is due to Urinoid
6. Pale yellow color due to urochrome or urobilin (which is a breakdown product of haemoglobin)